

8/5 (18)

72

1st ALTO

CONTRASTS - J. DORSEY

SOLO [A]

[C]

EMPO I

5

CONTRASTS (Jimmy Dorsey)

3rd ALTO

D.C. al Fine
Fade

CONTRASTS (Jimmy Dorsey)

2nd

TENOR.

4th tenor

CONTRASTS (Jimmy Dorsey)

CONTRASTS (Jimmy Dorsey)

BARI

TRP 8/5 (18)

CUP
TRP. I. MOTÉ

CONTRAST (Jimmy Dorsey) Theme

MUTED No Vib.

CUT TIME

TEMPO I

D.C. AL. (FADE)

CONTRASTS (Jimmy Dorsey)

CUP TRP. 2

MUTED NO VIB

B CUT TIME

C 4/4 TEMPO I

CONTRAST (Jimmy Dorsey)

T.R.P. 3

CUP MUTED

No Vib

TRP 4

CONTRASTS (Jimmy Dorsey)

C *4/4* *MUTES* *NO LIB*

CUT TIME

C *TEMPO I*

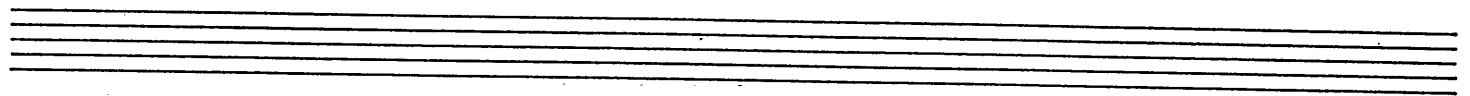

CONTRASTS (Jimmy Dorsey)

Bone I

MUTED CUP

CUT TIME

B

Solo

C

TEMPO I

Bone 2

CONTRAST (Jimmy Dorsey)

MUTED CUP

CUT TIME

(TEMPO I)

Bone 3
MUTED CUP

CONTRASTS (Jimmy Dorsey)

CUT TIME

Bone 4

CONTRAST (Jimmy Dorsey)

CUP MUTED

[B] CUT TIME

[C] TEMPO I

8/5 (18)

CONTRASTS (Jimmy Dorsey)

PIANO

Slowly A

Cut time

B Cut Time

Tempo I C

~ 2 ~

PIANO

CONTRAST (Jimmy Dorsey) (Continued)

D. C. al fin
(Fade)

BASS

CONTRASTS (Jimmy Dorsey)

D. C. al rit
(Fade)

RUMS

CONTRAST (Jimmy Dorsey) DBL Time B to 2 ends

A

2 3 4 5 7 8 9

10 12 13

B Cut time

2 3 4 6

2 3 4 5 6 7

A tempo Bari. J. Dorsey C

A tempo

D. C. al m
(Fade)

GUITAR CONTRASTS (Jimmy Dorsey)

A A^b $E^b mi^7$ A^b D^b9 A^b G G^b F

E^b9 E^b7 G^b9 $F9$ E^b13 E^b7 A^b $E^b mi^7$ A^b

D^b9 A^b G G^b F E^b9 E^b7 A^b D^b6 A^b A^b

B E^b6 E^b-6 E^b $F7$ $F mi$ $G+$ $C0$ $G7$ E^b E^b-5 E^b $F7$

CUT TIME

E^b D^b7 E^b9 **C** A^b $E^b mi^7$ A^b D^b9

TEMPO I

A^b G G^b F E^b9 E^b7 A^b D^b A^b

D.C. (FADE)